

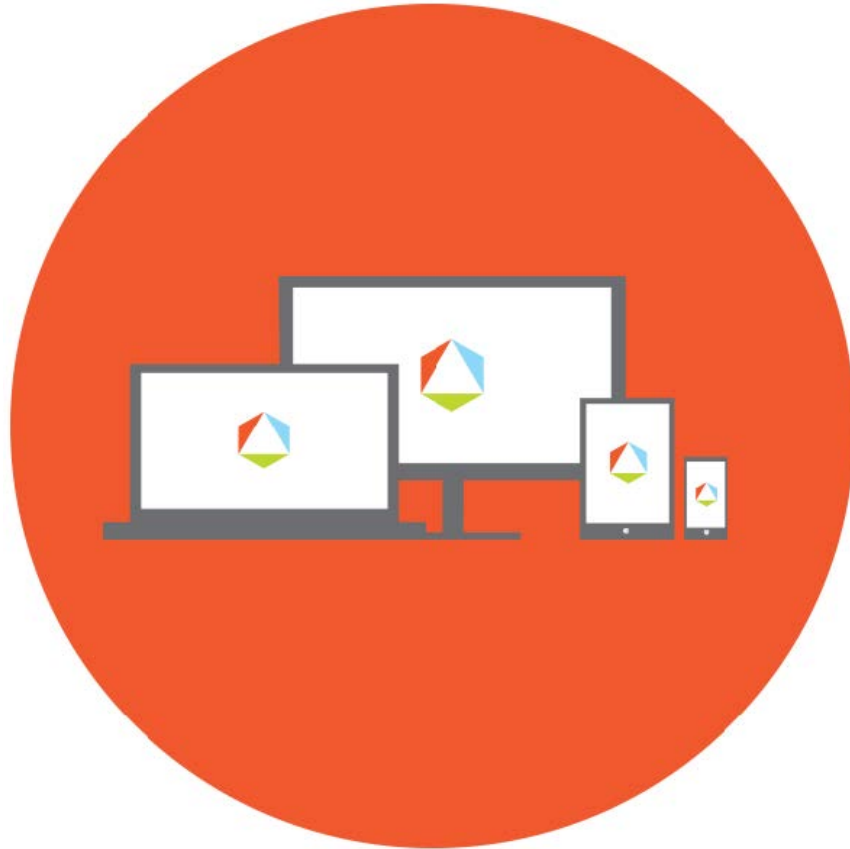

FIRSTPATH
AUTISM



Data Sheet
Advanced Conversation:
Personal Info

www.firstpathautism.com



Advanced Conversation: Personal Info

Discriminative stimulus (SD): What is_____?

Correct Response: Child answers using correct information.

Target	Intro MT*	Mastery RR**	Target	Intro MT*	Mastery RR**
1. First name "What's your name?"			21.		
2. Last name "What's your <u>last</u> name?"			22.		
3. Age "How old are you?"			23.		
4. Birthday "When is your birthday?"			24.		
5. Parents' names (first & last, not "Mommy" or "Daddy")			25.		
6. Home Address			26.		
7. Phone Number			27.		
8. Siblings "Do you have brothers & sisters?"			28.		
9. School "What school do you go to?"			29.		
10. Teacher's name "What is your teacher's name?"/ "Whose class are you in?"			30.		
11. City "What city do you live in?"			31.		
12. State "What state do you live in?"			32.		
13. Country "What country do you live in?"			33.		
14. Pets "Do you have any pets?"			34.		
15.			35.		
16.			36.		
17.			37.		
18.			38.		
19.			39.		
20.			40.		

***Intro MT:** This is the date the target was introduced to the child

****Mastery RR:** This is the date the child completed 3 consecutive random rotation trials at with 80-100% independence.

Maintenance: When all targets are mastered, reduce frequency of the presentation of the program to child systematically, ensuring that the child maintains skills by maintaining mastery scores of 80-100% before decreasing frequency further. (e.g., 5 times per week to 4 times per week for a month, to 3 times per week for a month to 2 times per week for a month, to once a week for a month, to generalized settings.)